

PREPARED FOR
MIKE LINDSEY
W3896 CLEARVIEW DRIVE
LAKE GENEVA WI. 53147

KROTT SURVEYING INC.
(262) 248-3697
N 3705 WILLOW BEND LANE
LAKE GENEVA WI. 53147

PLAT OF SURVEY OF

LOTS 1, 2, 3 AND 13 IN BLOCK 21 OF SUNSET HILLS SUBDIVISION, UNIT B,
SITUATED IN SECTION 33, TOWN 2 NORTH, RANGE 17 EAST, WALWORTH
COUNTY, WISCONSIN

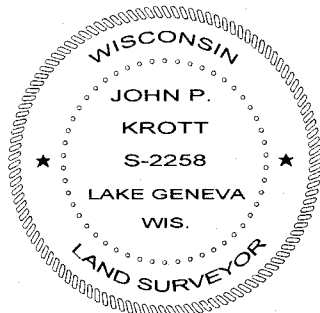

DATED THIS 15th DAY OF OCTOBER 2013

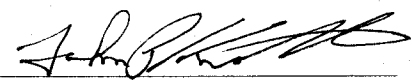
JOHN P. KROTT S-2258
WISCONSIN REGISTERED LAND SURVEYOR
(NOTE: THIS IS NOT A CERTIFIED COPY
UNLESS SIGNED IN RED INK)

LEGEND

- FOUND IRON PIPE
- ⊕ CONCRETE ACCESS COVER
- ⊕ METAL ACCESS COVER
- WELL

(XX) RECORDED AS

TAX ID # JSH00135, 136, 137 AND 141

JOB # 13-158

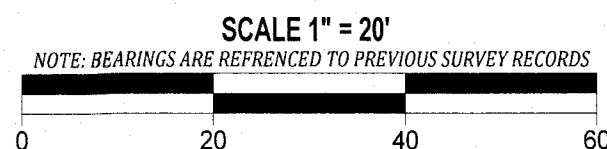
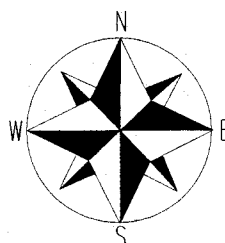
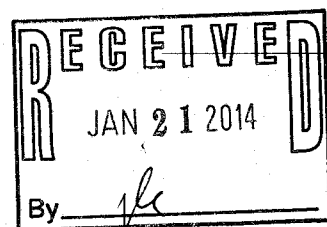

I have surveyed the above-described property and the above map is a true representation thereof and shows the size and location of the property, its exterior boundaries, the location and dimensions of all structures thereon, fences, apparent easements and roadways and visible encroachments, if any.

This survey is made for the exclusive use of the present owners of the property, and also those who purchase, mortgage, or insure the title thereto within one (1) year from date hereof; and as to them I warrant the accuracy of said survey map.

C.L. SUNSET BLVD

(NORTH ROADWAY) (50' WIDE)

C.L. CLEARVIEW DRIVE

(40' WIDE)

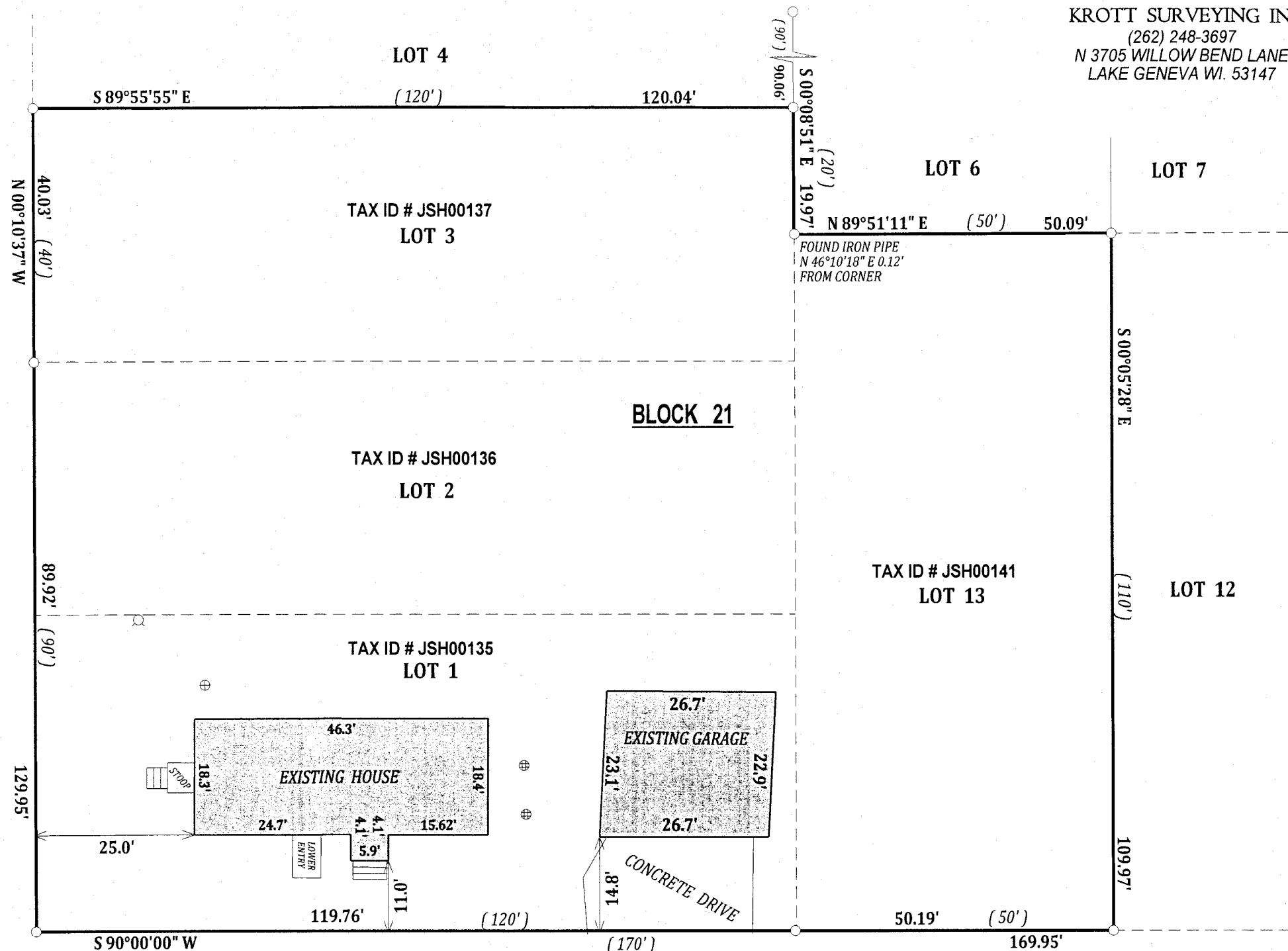

JSH-135
JSH-136

JSH-137
JSH-141

217-3935